

FRONT ELEVATION

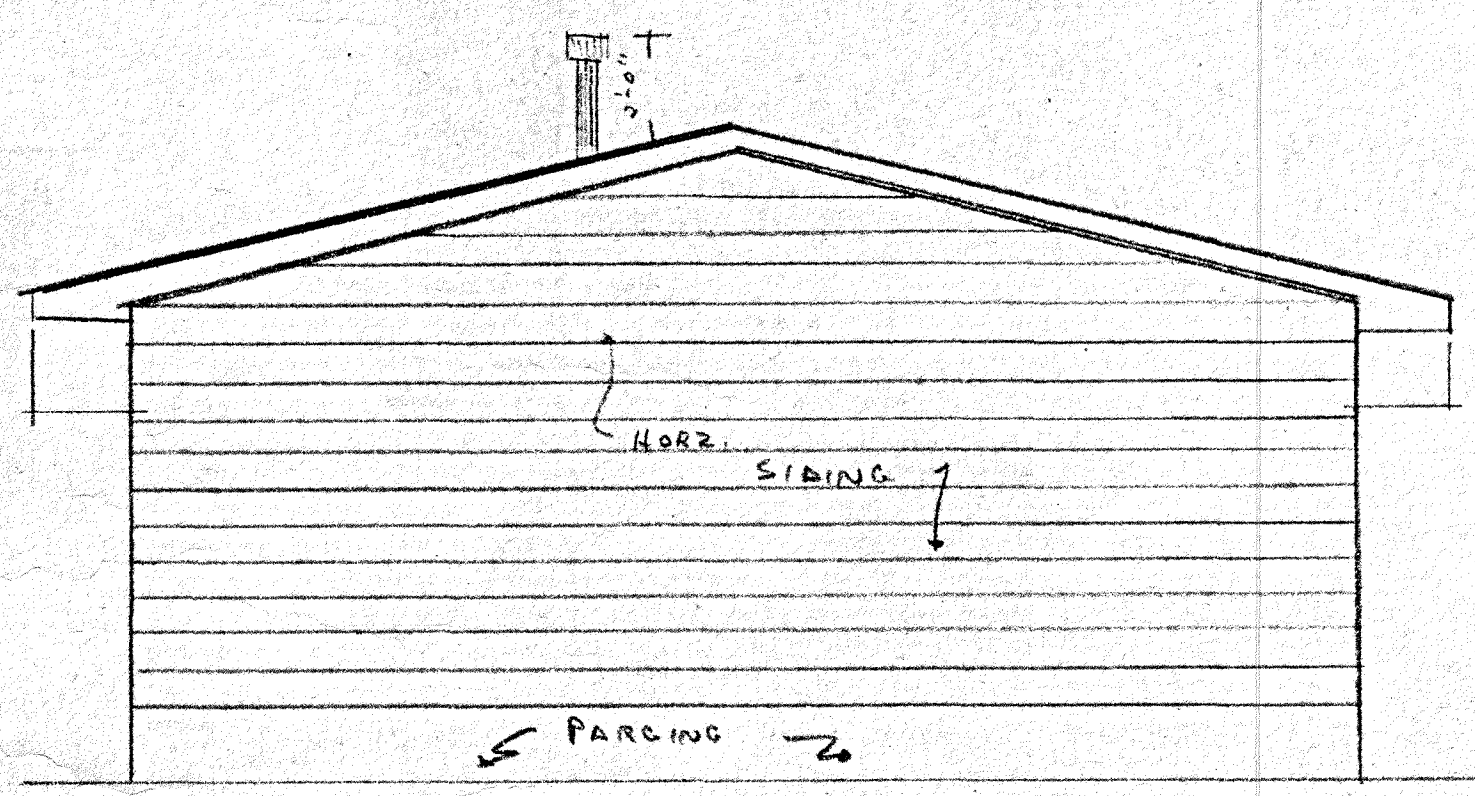

LEFT-SIDE ELEVATION

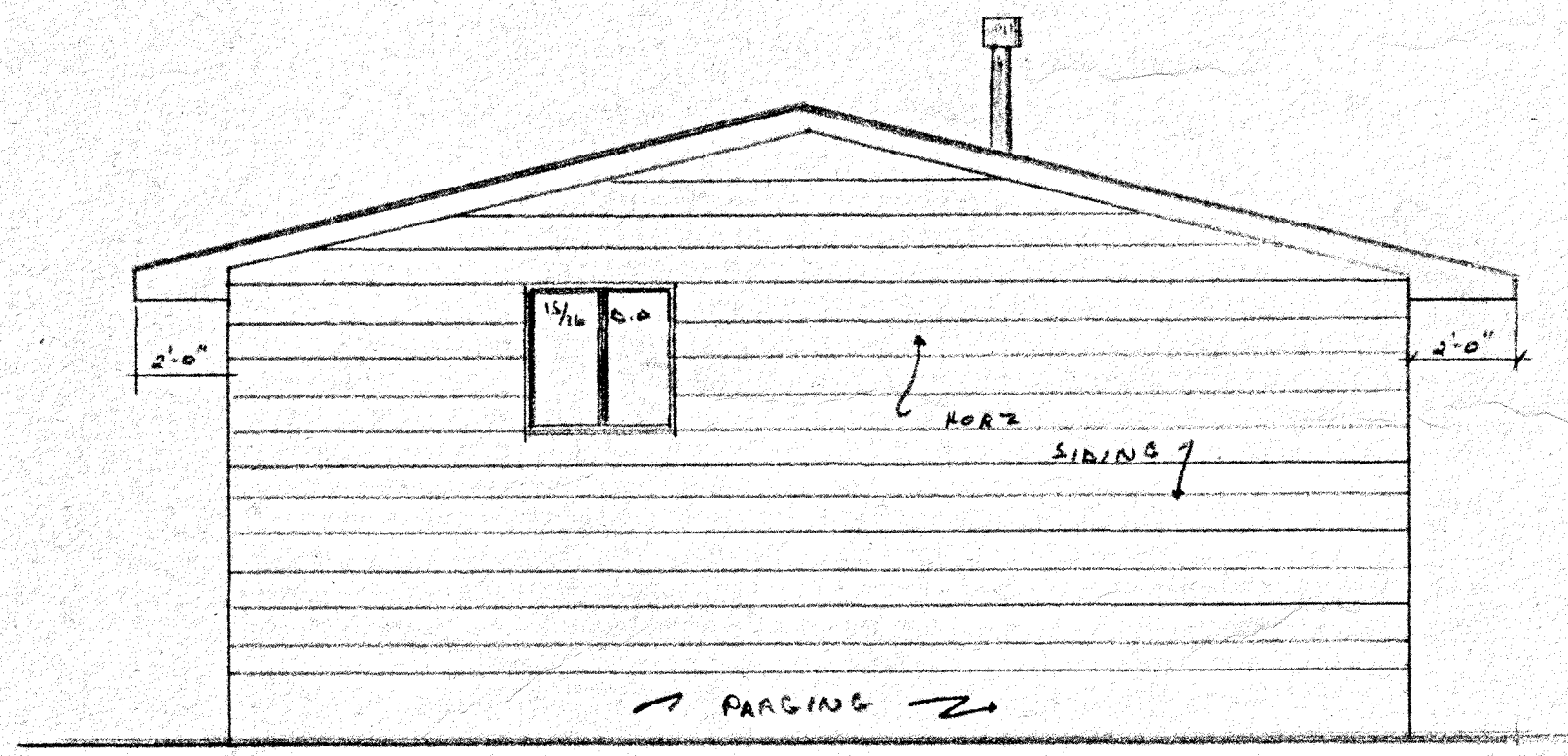

RIGHT-SIDE ELEVATION

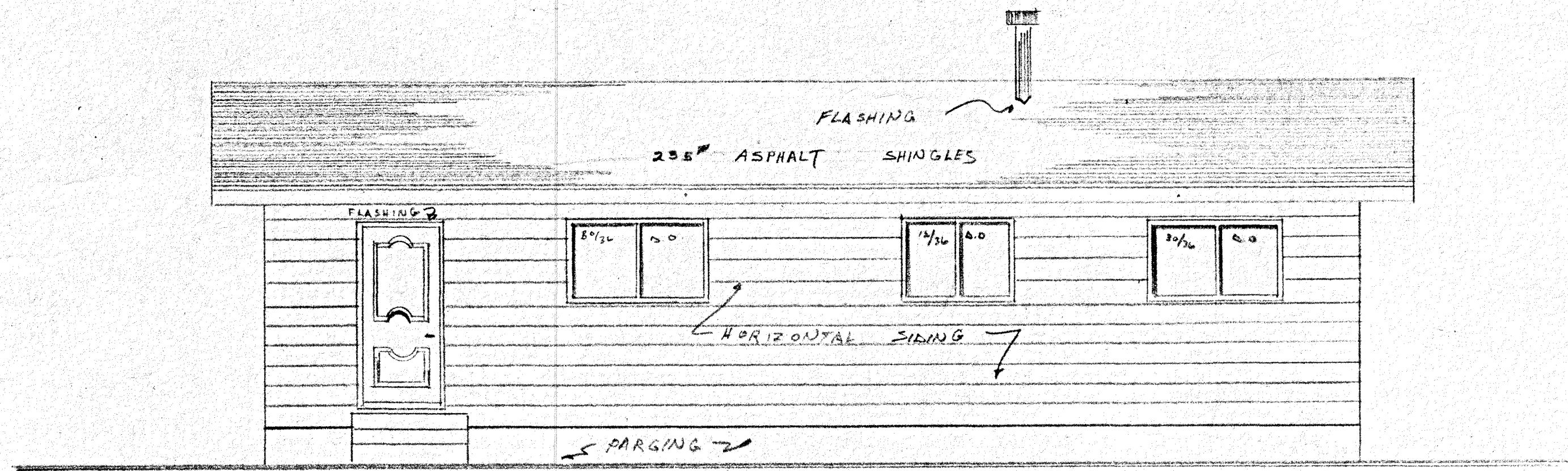

REAR ELEVATION

|        |                     |           |
|--------|---------------------|-----------|
| OWNER: | SALESMAN:           | DRAWN BY: |
|        |                     | DATE:     |
|        | SCALE: 1/4" = 1'-0" | JOB NO.   |

**VIP MODULAR CONSTRUCTION LTD.**

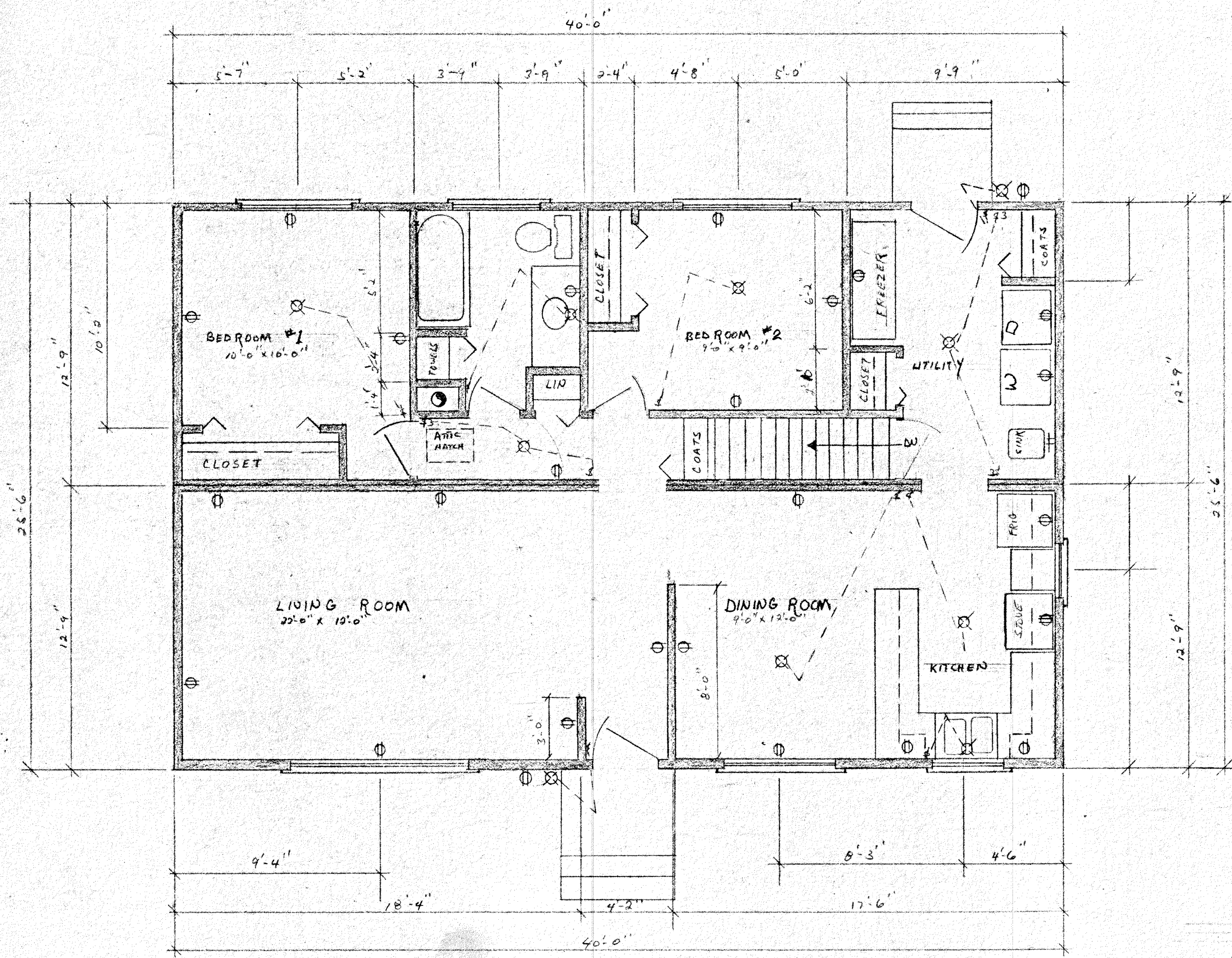

- RECESS
- (1) MOVE FLOOR TO DOWNSTAIRS ENTRY 14" FROM UTILITY RM.
  - (2) DOOR FOR DOWNSTAIRS ENTRY
  - (3) TWO HALVES OF HOUSE LEVELLED AND SHIFT HOUSE TO SQUARE FROM SOUTH 1/2 OFFSET FROM N 1/2
  - (4) UTILITY ENTRANCE DOOR IS BACKWARDS & IMPROPERLY LOCATED (8" TOO FAR FROM SW CORNER LIGHT SWITCH) *Consider utility room window 36x36 leave door*
  - (5) WINDOW OVER KITCHEN SINK IS NOT FITTING PROPERLY
  - (6) HEAT REGISTERS?
  - (7) BATHROOM WINDOW REQUIRES REPLACEMENT.
  - (8) IS THERE A TRAP FOR WASHER
  - (9) OUTSIDE PLUG AT BACK DOOR

FLOOR PLAN  
SCALE 1/4" = 1'-0"

|                        |                      |
|------------------------|----------------------|
| OWNER:<br>H. BAITCHER  | DRAWN BY:<br>L.A.R.  |
| SALESMAN:              | DATE:<br>OCT 7, 1975 |
| SCALE:<br>1/4" = 1'-0" | JOB NO.              |

VIP MODULAR CONSTRUCTION LTD.

NOTE 2

LOCATION & SIZE OF  
BASEMENT WINDOWS  
AT CUSTOMER'S DISCRETION

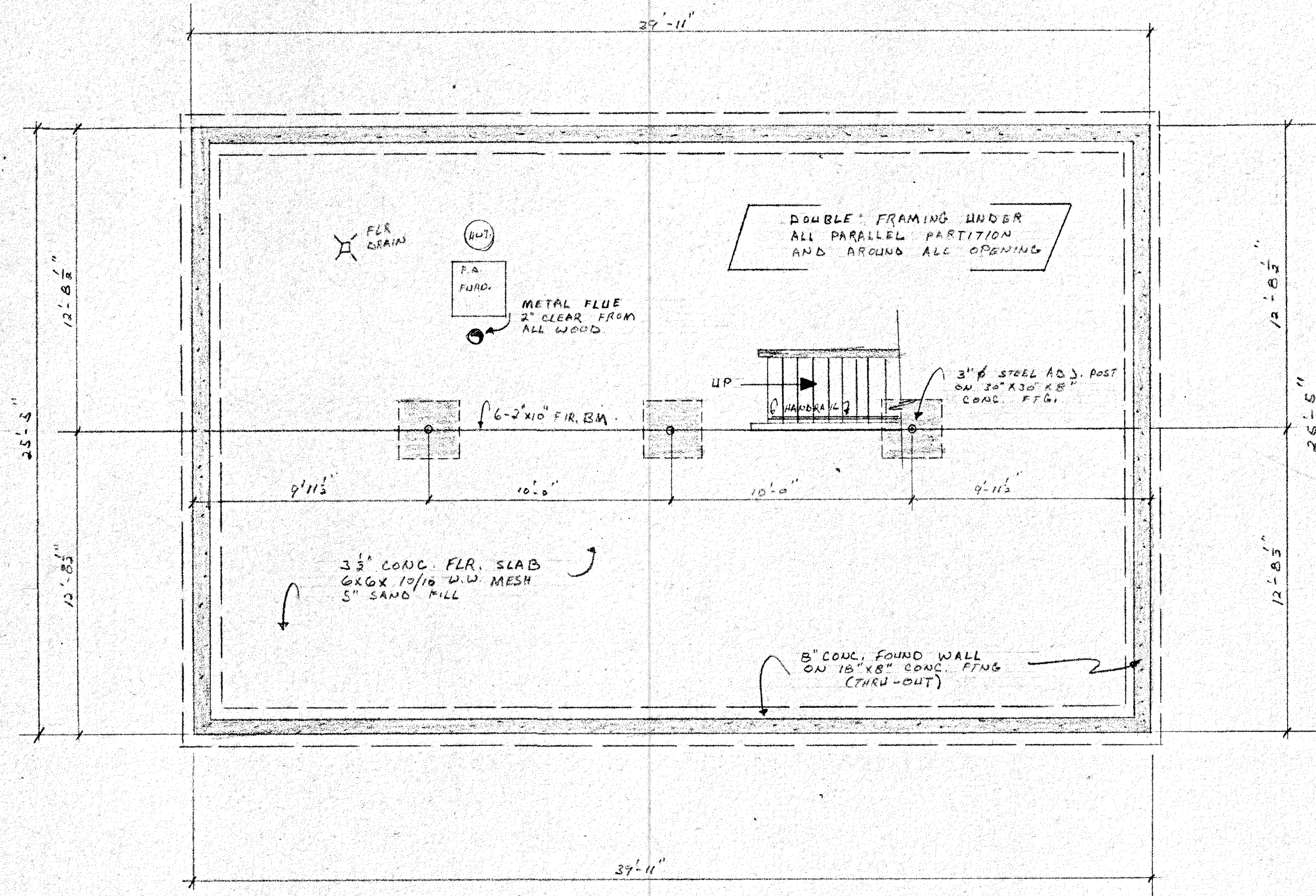

FOUNDATION PLAN  
SCALE: 1/4" = 1'-0"

NOTES  
 - LINTELS OVER DOOR & WINDOWS OPENING  
 2" x 10" (MIN)  
 - ALL STUDS SPRUCE  
 DEL 2" x 4" R

SIDING AS PER ELEVATIONS  
 5/16" PLY'D SHEATHING  
 BUILDING PAPER  
 2" x 4" STUDS @ 16" O.C.  
 3/4" BATT INSULATION  
 VAPOR BARRIER  
 3/8" LAM DRYWALL

2" x 8" (CONT.) OR  
 2" x 10" (CONT.)  
 SILL R ANCHORED TO CONC.  
 WITH 1/2" x 10" M. BOLT  
 @ 4'-0" O.C.

PARGING ON BLG ABOVE GRADE

8" CONC FOUND. WALL  
 WATER PROOF BELOW GRADE

WEEPING TILE (AS REQ'D)

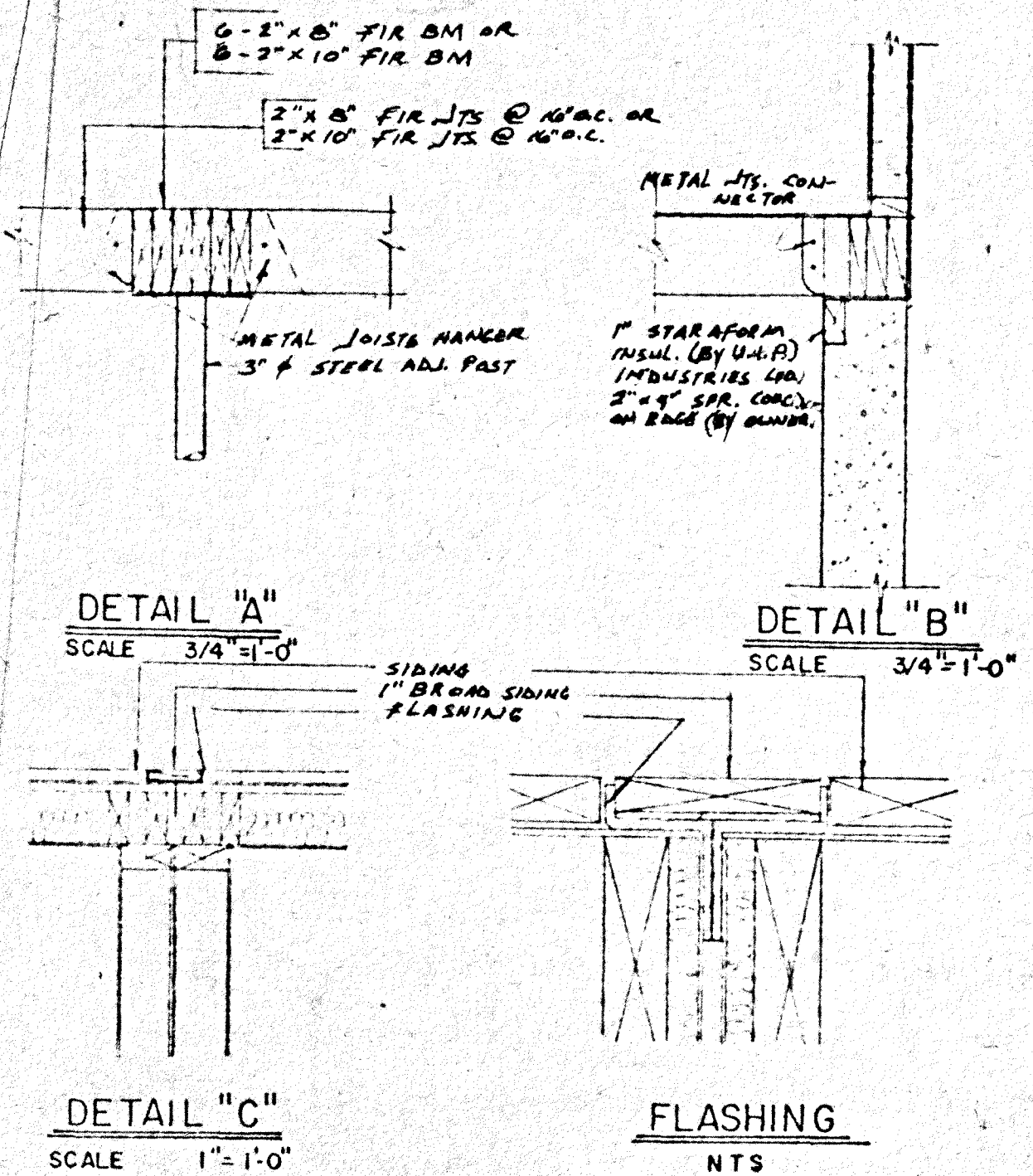
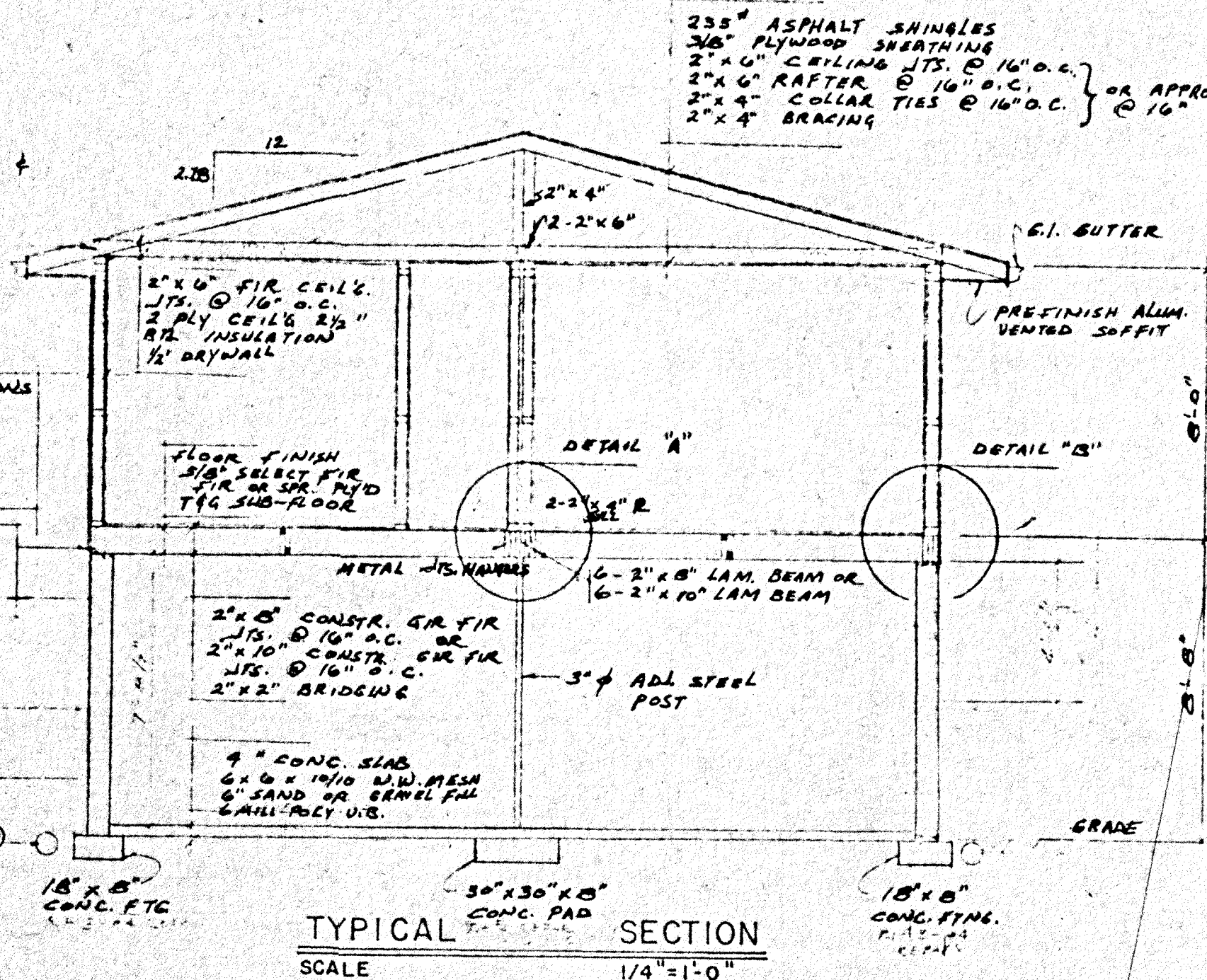

STAIRS  
 6" RISER  
 9" RUN  
 10" TREADS  
 6'-4" MIN. HEAD RM

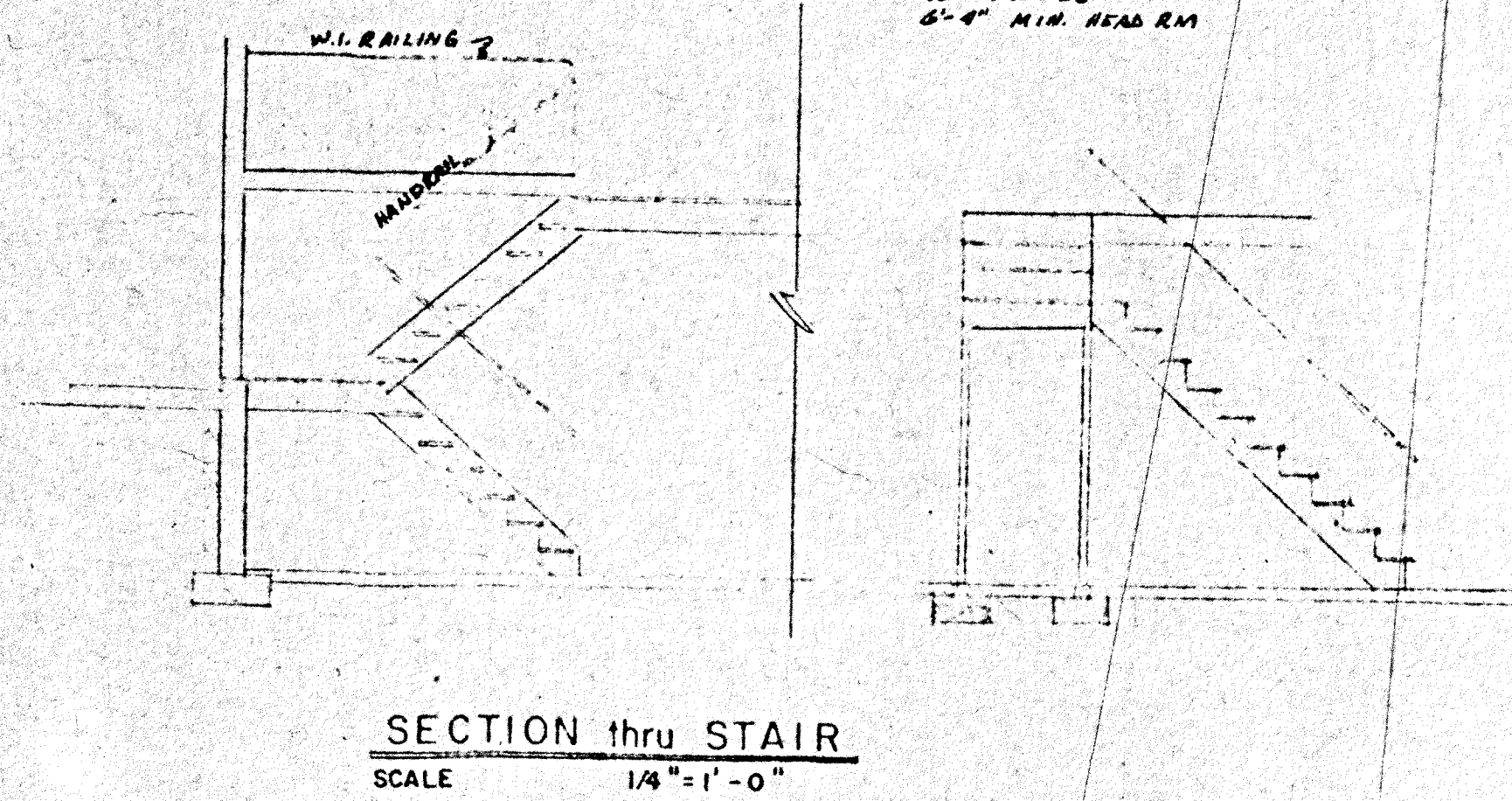

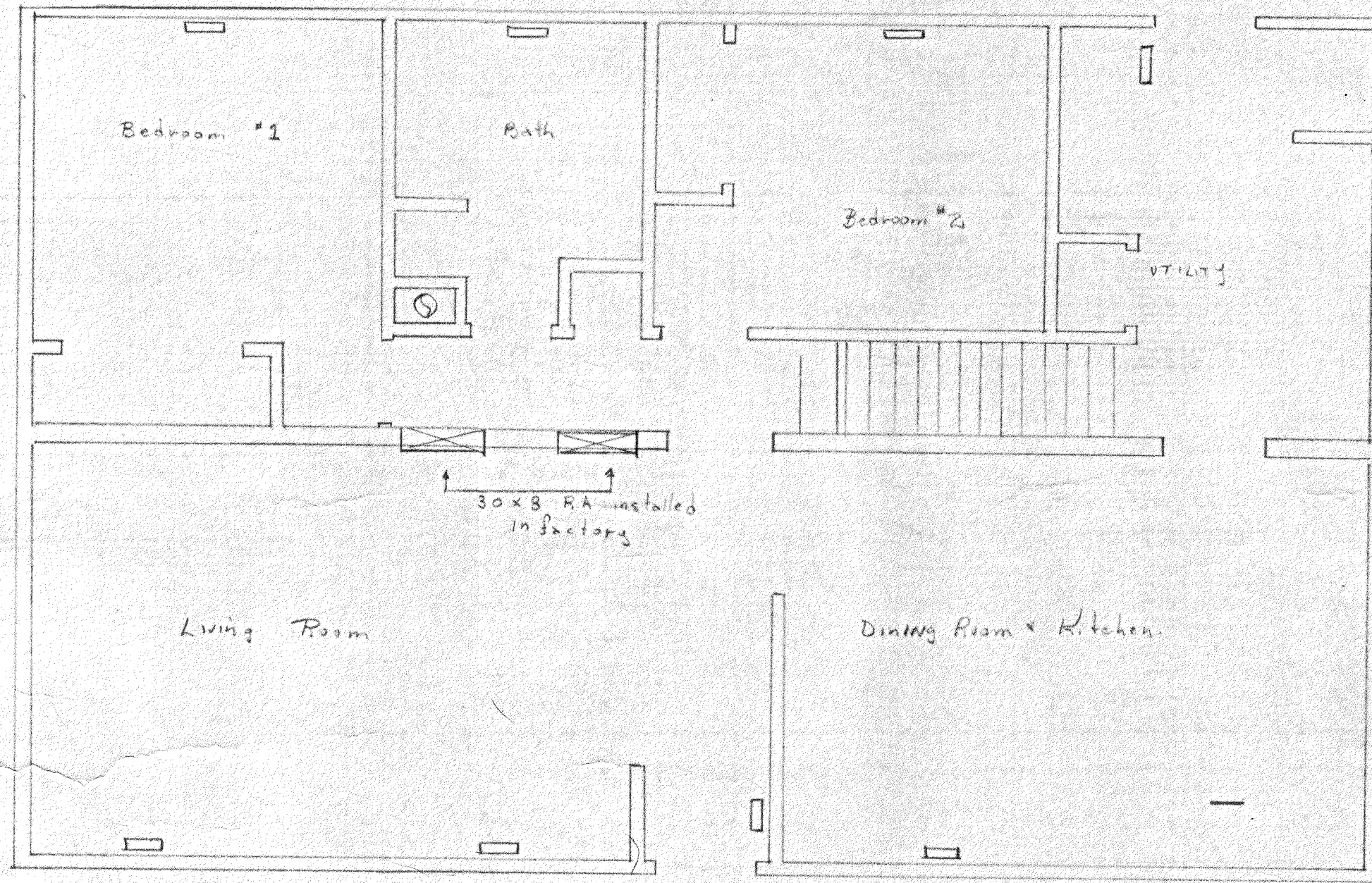

Basement Level II

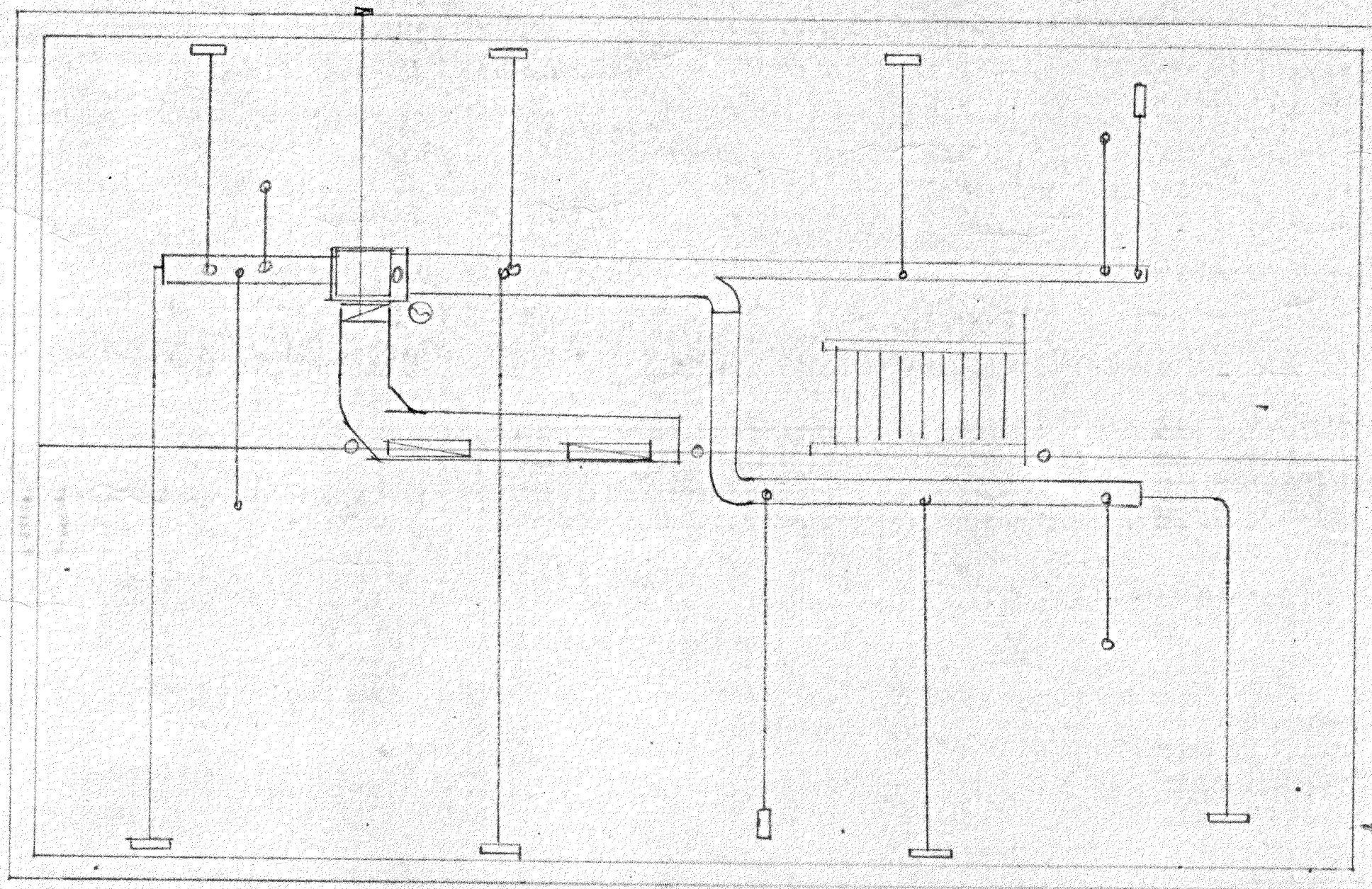

Basement Level I

| Heat Loss Calculations  |               |
|---|---------------|
| Room  | BTU loss      |
| Basement  | 41,600        |
| Living Room   | 12,600        |
| Bedroom #1  | 6,100         |
| Bath  | 2,700         |
| Bedroom #2  | 4,200         |
| Utility   | 6,700         |
| Dining  | 12,100        |
| <b>Total</b>  | <b>86,000</b> |
| Specifications  |               |
| Furnace - Intensity AGC - 125   |               |
| Hi Alt input 125,000  |               |
| Hi Alt output 700,000   |               |
| Humidifier - w/alt Skuttle - 7-11   |               |
| Fresh Air Intake - 5" insulated   |               |
| Supply Grilles - 10" x 21" floor  |               |
| Return Air Grilles - as supplied by factory   |               |
| we hereby guarantee these calculations to be correct and the selection of equipment will satisfactorily maintain + 21°C at -27°C with a 48 K.P.H. wind, providing it is installed under our supervision |               |
| Crest Metal & Covering Ltd  |               |
| Anti Wind   |               |
| For Cook Construction   |               |
| Dec 18, 1975  |               |

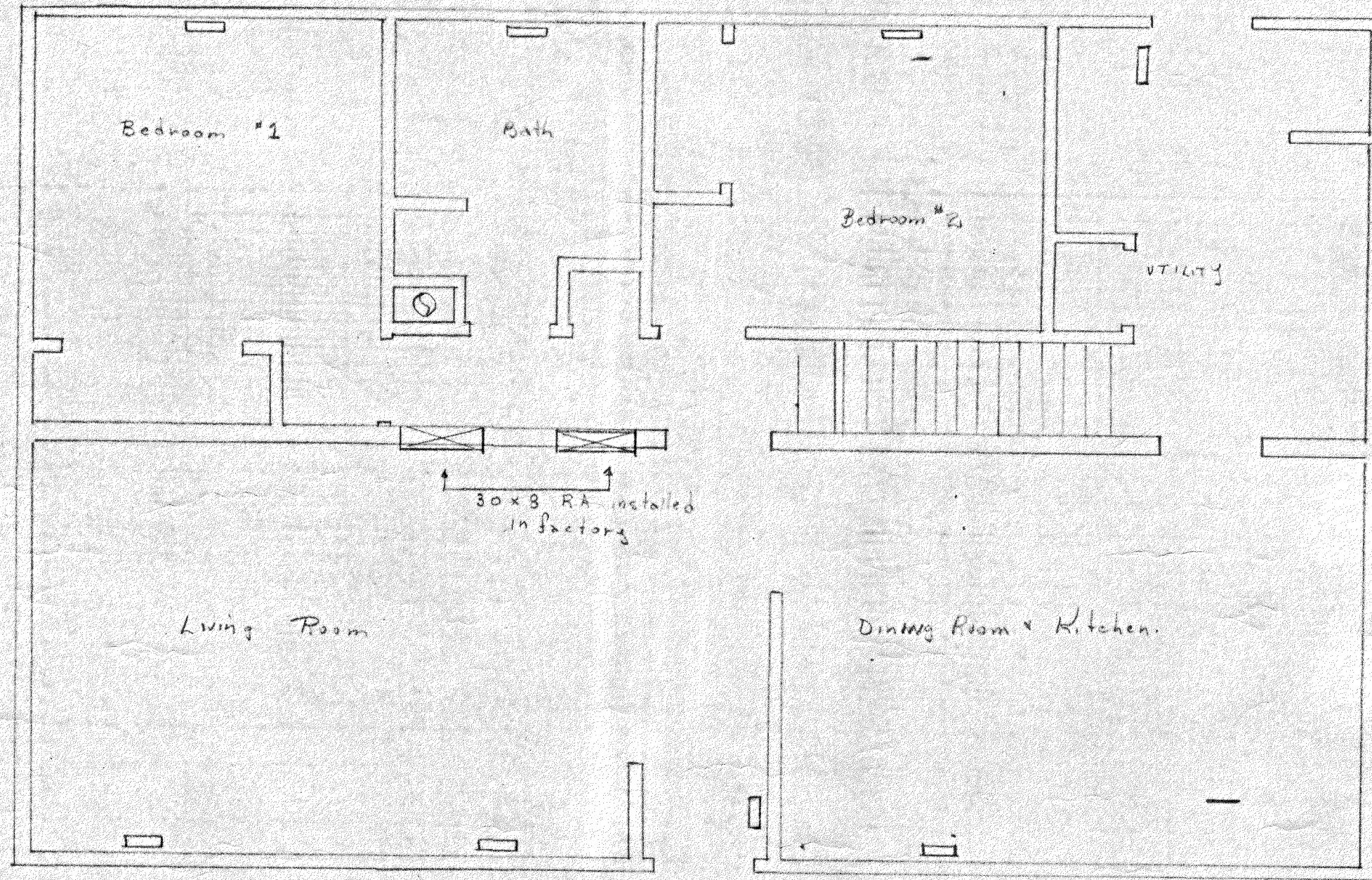

Basement Level II

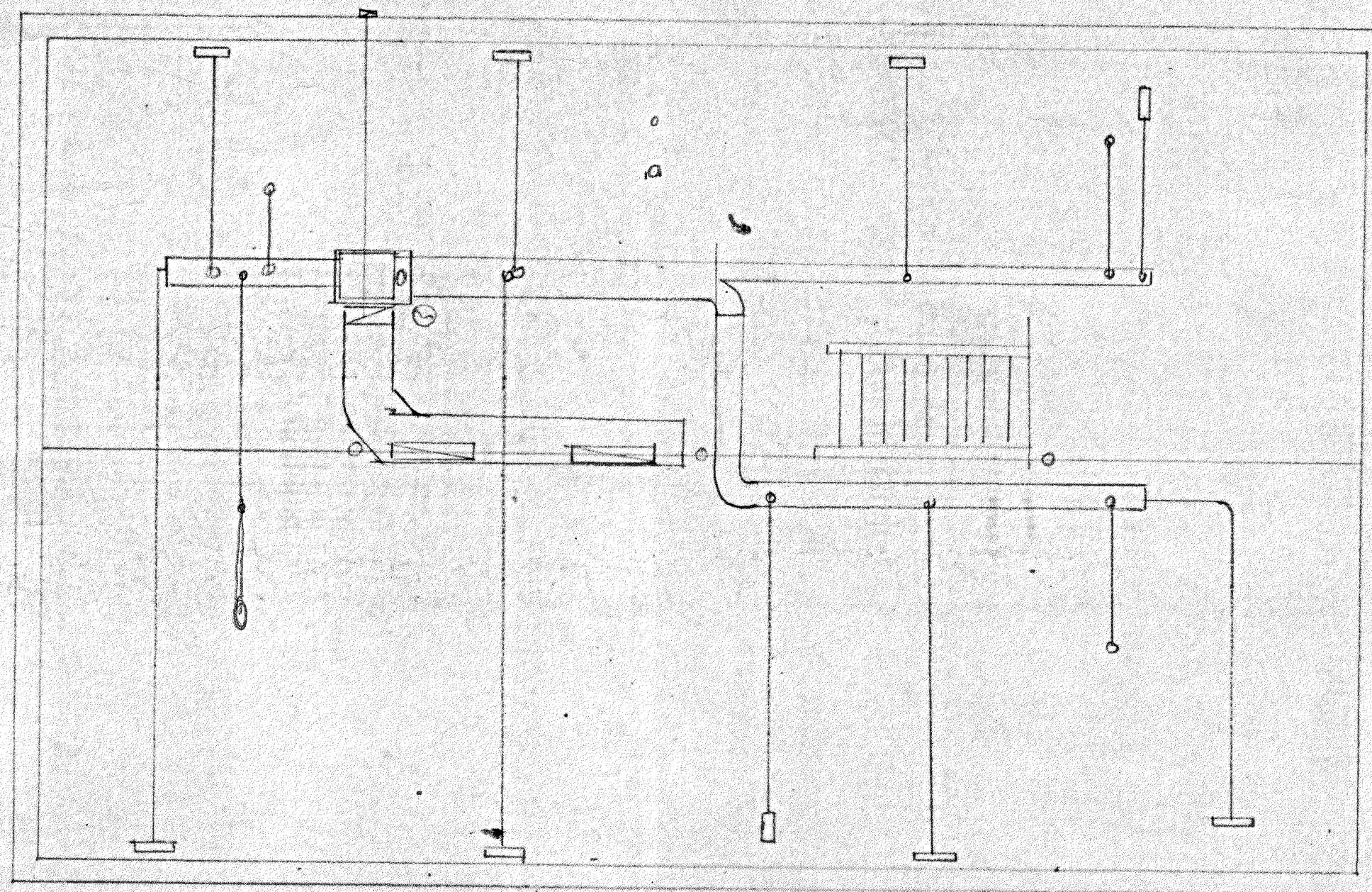

Basement Level I

| Heat Loss Calculations |               |
|------------------------|---------------|
| Room                   | BTU Loss      |
| Basement               | 41,600        |
| Living Room            | 12,600        |
| Bedroom #1             | 6,100         |
| Bath                   | 2,700         |
| Bedroom #2             | 4,200         |
| Utility                | 6,700         |
| Dining                 | 12,100        |
| <b>Total</b>           | <b>86,000</b> |

| Specifications  |                        |
|---|------------------------|
| Furnace   | Intercity AGC - 125    |
|   | Hi Alt input 125,000   |
|   | Hi Alt output 100,000  |
| Humidifier  | Walt Skuttle - 7-11    |
| Fresh Air Intake  | 5" insulated           |
| Supply Grilles  | 10" x 3" floor         |
| Return Air Grilles  | As supplied by factory |
| we hereby guarantee these calculations to be correct and the selection of equipment will satisfactorily maintain + 21°C at -27°C with a 48 K.P.H. wind, providing it is installed under our supervision |                        |
| Crest Metal & Covering Ltd<br>And Wanda   |                        |
| For Cook Construction<br>Dec 18, 1975   |                        |