

**FOR SALE BY
VPIAUCTIONS.COM
STARTS DEC. 12
CLOSES DEC. 16**

HOME IN SPRUCEVIEW

2026 9 AVE. SPRUCE VIEW, AB T0M 1V0

Price: \$139,000.



DENNIS ROSZELL, CCIM
(403) 350-1914
dr@virtualpropertyinc.com
Bay 6, 7459 49 Avenue, RedDeer, Alberta T4P 1N2

TABLE OF CONTENTS

DENNIS ROSZELL, CCIM
(403) 350-1914
dr@virtualpropertyinc.com
Bay 6, 7459 49 Avenue, Red Deer,

Property Summary	3
Property Description	4
Property Photos	5
FLOOR PLANS	6
Location Maps	7
Aerial Map	8
Business Map	9
Directional Map	10
VPIAuctions.com	11



Property Summary

Building SF:	896
Lot Size:	7,215 SF
Parking:	Carport, Driveway, Street
Price:	\$139,000
Taxes	\$684.53/2022
Year Built:	1949
Zoning:	R 3

Property Overview

This home is located in a quiet neighbourhood. There are large Spruce trees on the perimeter of the lot. A wonderful 8' x 8' deck. The house has a metal roof. The exterior of the house is Stucco. The carport is 12' x 26'

Location Overview

This home is located in a residential area within the Hamlet of Spruce View. Spruce View is a small community located on Highway 54 and is 18 Miles East of Caroline, North of Glennifer Lake and 18 miles West of Innisfail.

PROPERTY DESCRIPTION

Home in SpruceView Alberta
2026 9 Avenue | Spruce View, AB T0M 1V0

04



Not Fancy, Just Homey!!

Main Floor of this home has lots of storage, large kitchen, L shaped living room with patio door to a rear deck. Large upgraded 4 piece bathroom with separate tub and shower. Home is heated with a Natural gas forced air furnace and a wood stove. Home needs some flooring, paint and decorating touches.

PROPERTY PHOTOS

Home in SpruceView Alberta
2026 9 Avenue | Spruce View, AB T0M 1V0

05



2026 9th Ave. Spruce View Floor Plans

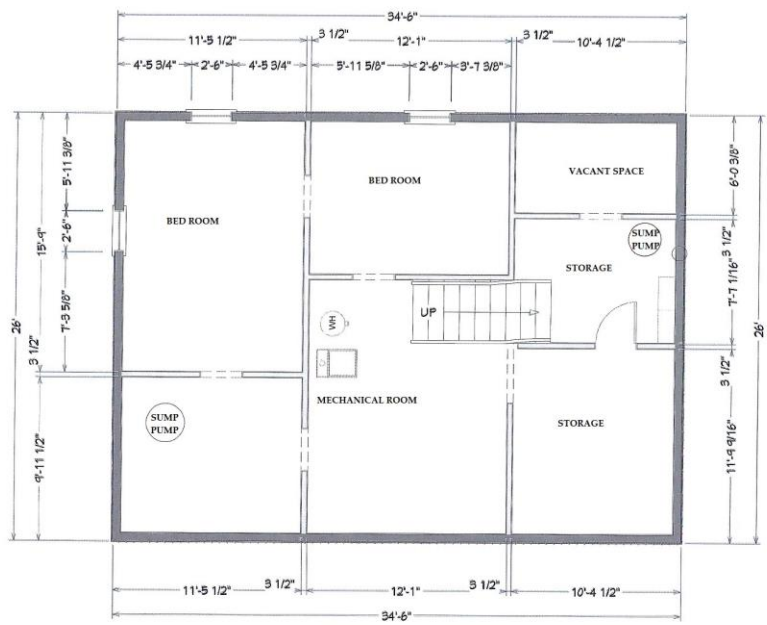
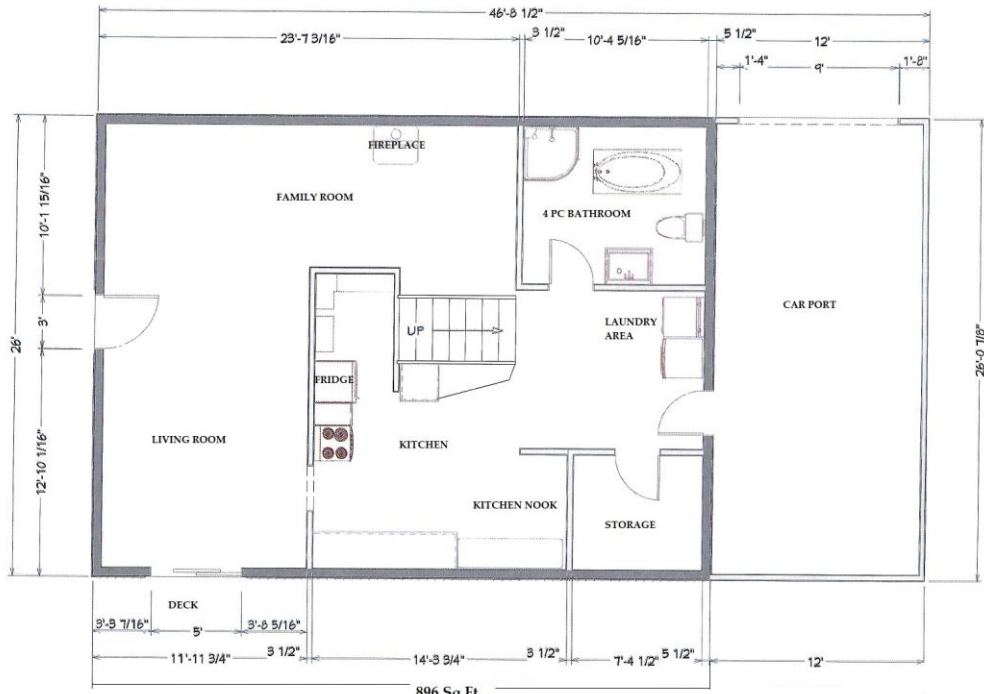

LOCATION MAPS

Home in SpruceView Alberta
2026 9 Avenue | Spruce View, AB T0M 1V0

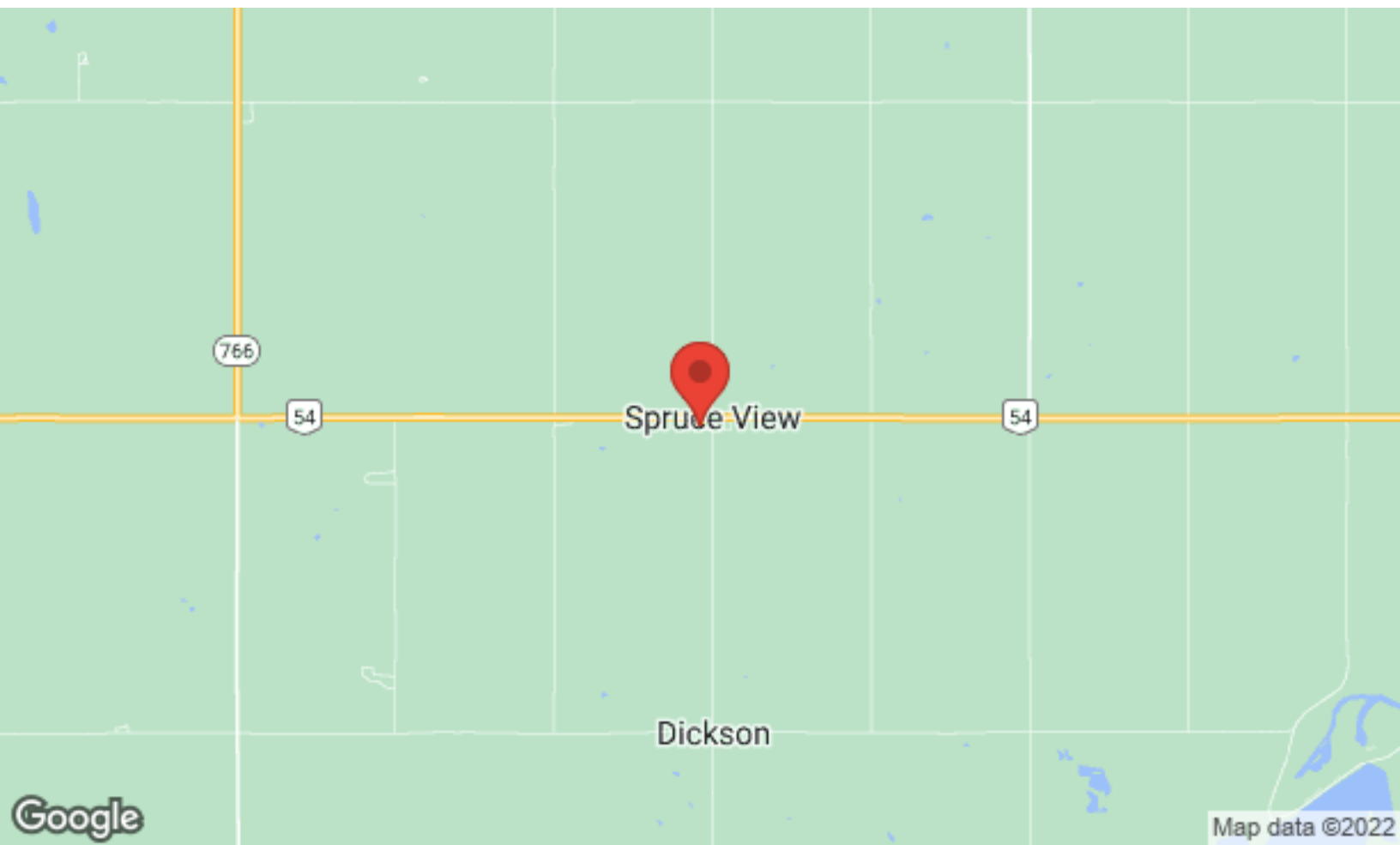
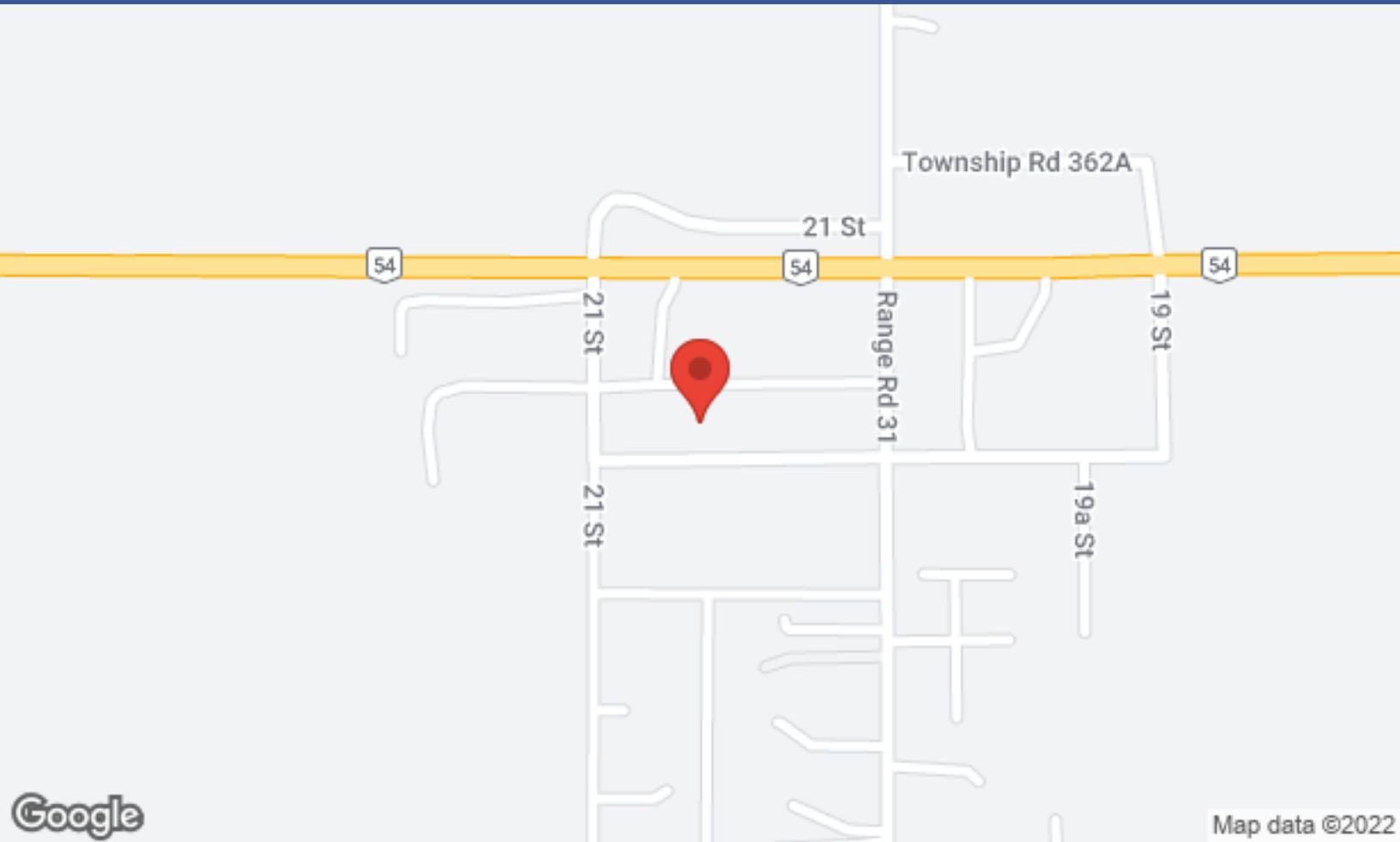

AERIAL MAP

Home in SpruceView Alberta
2026 9 Avenue | Spruce View, AB T0M 1V0



MAP OF BUSINESS IN SPRUCE VIEW

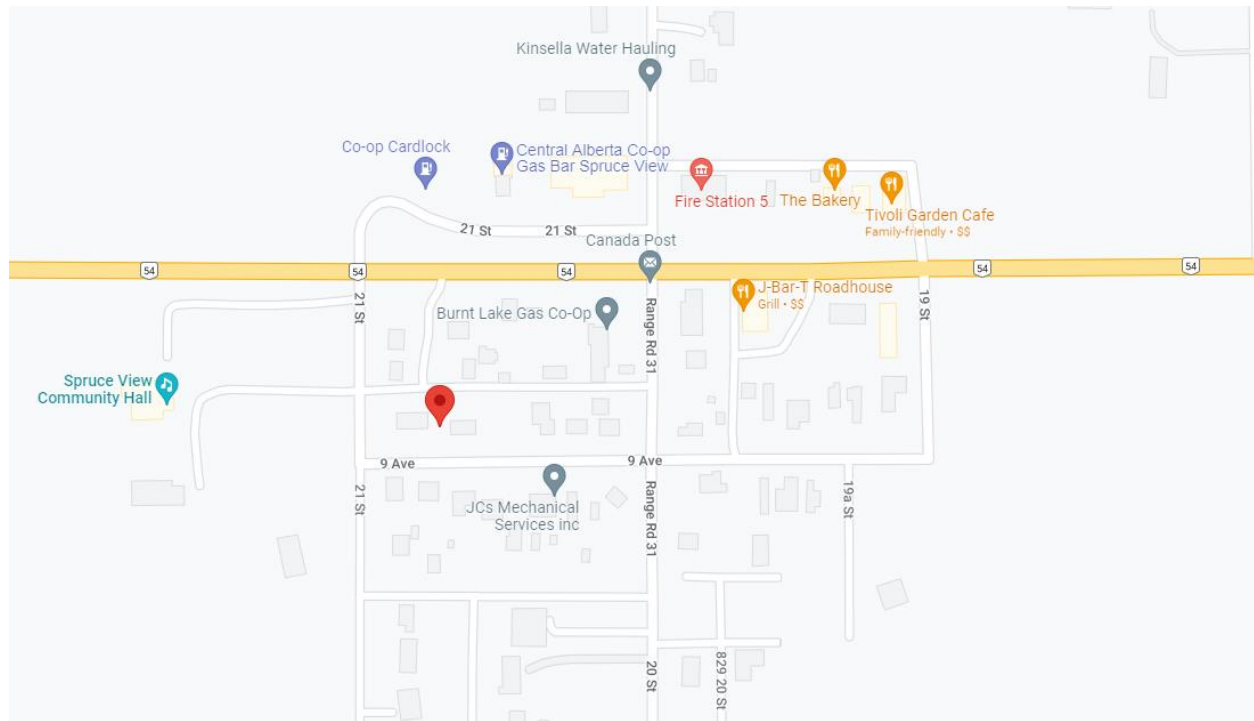

2026 9TH AVE. SPRUCEVIEW DIRECTIONAL MAP

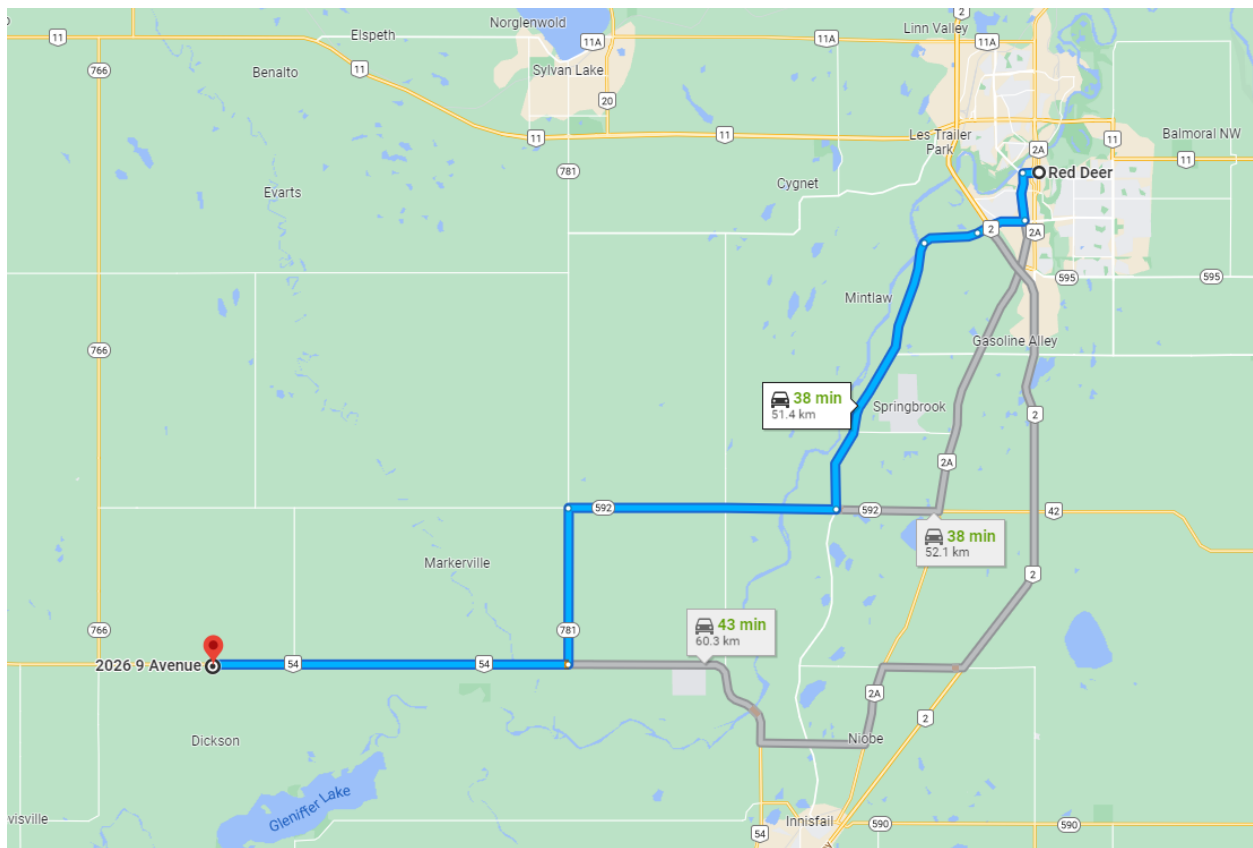

THIS PRESENTATION BOOKLET IS A COURTESY OF VPIAUCTIONS.COM
IF WE CAN HELP ANSWER ANY OF YOUR QUESTIONS OUR CONTACT
INFORMATION IS

VPIAUCTIONS.COM

PHONE: 403.343.0900

DENNIS ROSZELL DIRECT LINE: 403.350.1914

EMAIL: SALES@VPIAUCTIONS.COM

